

Patient Name		Date of Birth	Sex	Report to:
Doe, John		1/1/09	M	Jane Doe, MD
Path Number	Report	Recvd Date	Collect	123 Anyplace Street Anywhere, OR 97213
CT09-10000	1/2/09	1/1/09	1/1/09	
Specimen: Right Palm				

Gross: 7x4x2mm skin shave, sectioned and submitted entirely in one cassette.
 Gross examination performed at Curtis T. Thompson M.D. and Associates Laboratory,
 10120 SW Hall Blvd., Tigard, OR 97223

Microscopic:

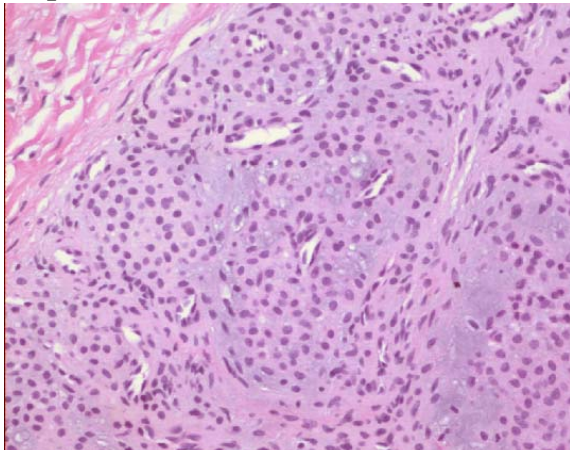

Sections show a nodular proliferation of small, round, monotonous cells, with blue/pink-staining cytoplasm, associated with slit-like and round vessels. There is abundant myxoid material between the aggregates of round cells.

Diagnosis:

**SKIN, RIGHT PALM, BIOPSY:
 GLOMUS TUMOR, WITH MYXOID CHANGE.**

COMMENT: This is an uncommon variant of glomus tumor.

Mentzel T *et al.* CD34-positive glomus tumor: clinicopathologic and immunohistochemical analysis of six cases with myxoid stromal changes.

 Curtis T. Thompson, MD
 Board Certified in Dermatopathology
 Electronically signed by Curtis T. Thompson, M.D. on January 2, 2009 11:50am